

How To Check Your Wine On-Line At Brewcheck.com

On your receipt from your Wine Store a box at the top left of the receipt displays your name, address and contact information. With Web Services enabled, there will be an additional field, the **Tracking Number**, in this customer information area. This **Tracking Number** is an encrypted number created from your data on file. **Each customer has a unique number.** This will always be their Tracking Number.

- On your receipt from your store, find the Customer Information box on the top left
- Your unique number will be outlined in gray, in your information box
- Make a note of your **Tracking #**, as this is your number for access to view your wines on-line.

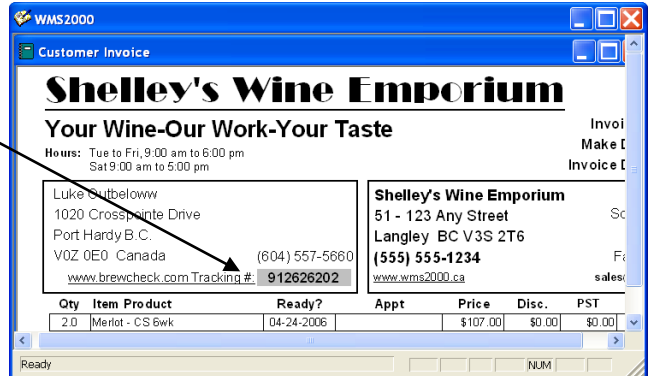

- On your PC, open your Internet browser (Internet Explorer, FireFox or any other browser) and enter into the address bar, www.brewcheck.com and press enter.



- Enter your **Invoice Tracking** number in the space, for example, **912626202**

- Press the **Submit** button.
- All of your history with the store will be available to view with the additional functions:

- **Call Me** button – use this to send a message to your store for more information about a wine, change or cancel an appointment or send comments.
- **Make Appointment** button – use this button to request an appointment for this wine. Your store will contact you.
- **REQUESTED** message – this shows that you have requested an appointment for this wine, but an appointment has not yet been scheduled. Your wine store will contact you.

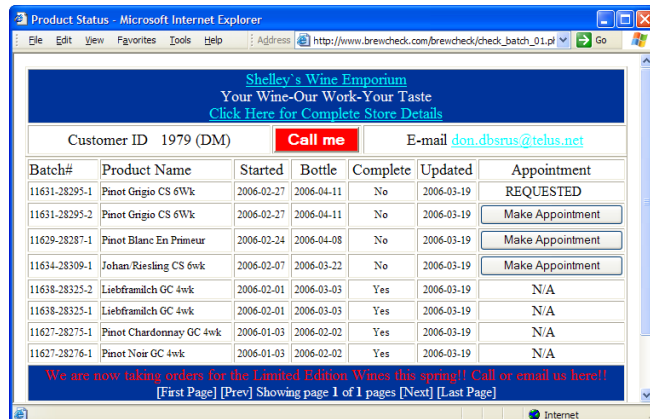

- **Shelley's Wine Emporium** – This is you Store's Name – click this [link](#) to email to your store.
- **Click Here for Complete Store Details** – click this link to see all of your stores hours, sales info and etc.